

Plan showing the Proposed First Floor Addition to the Existing Ground Floor in Door No.17, R.S.No. 646/3D2, Village No.89, New Village No. 72, at 1st Cross Street, Prithivipakkam, Ambattur, Ambattur Municipality, Saidapet Taluk, Chengai - MGR - District

D.E.O. A.

Planning Permit No. A/16273/175

APPROVED

SUBJECT TO THE CONDITIONS IN THIS OFFICE LETTER.

No. A/4625/94 Date 29/6/94

FOR MEMBER SECRETARY
MADRAS METROPOLITAN
DEVELOPMENT AUTHORITY
MADRAS C.C. OOB.

*Revised Sewerage Plan
A1/4625/94
2/6/94*

29/6/94

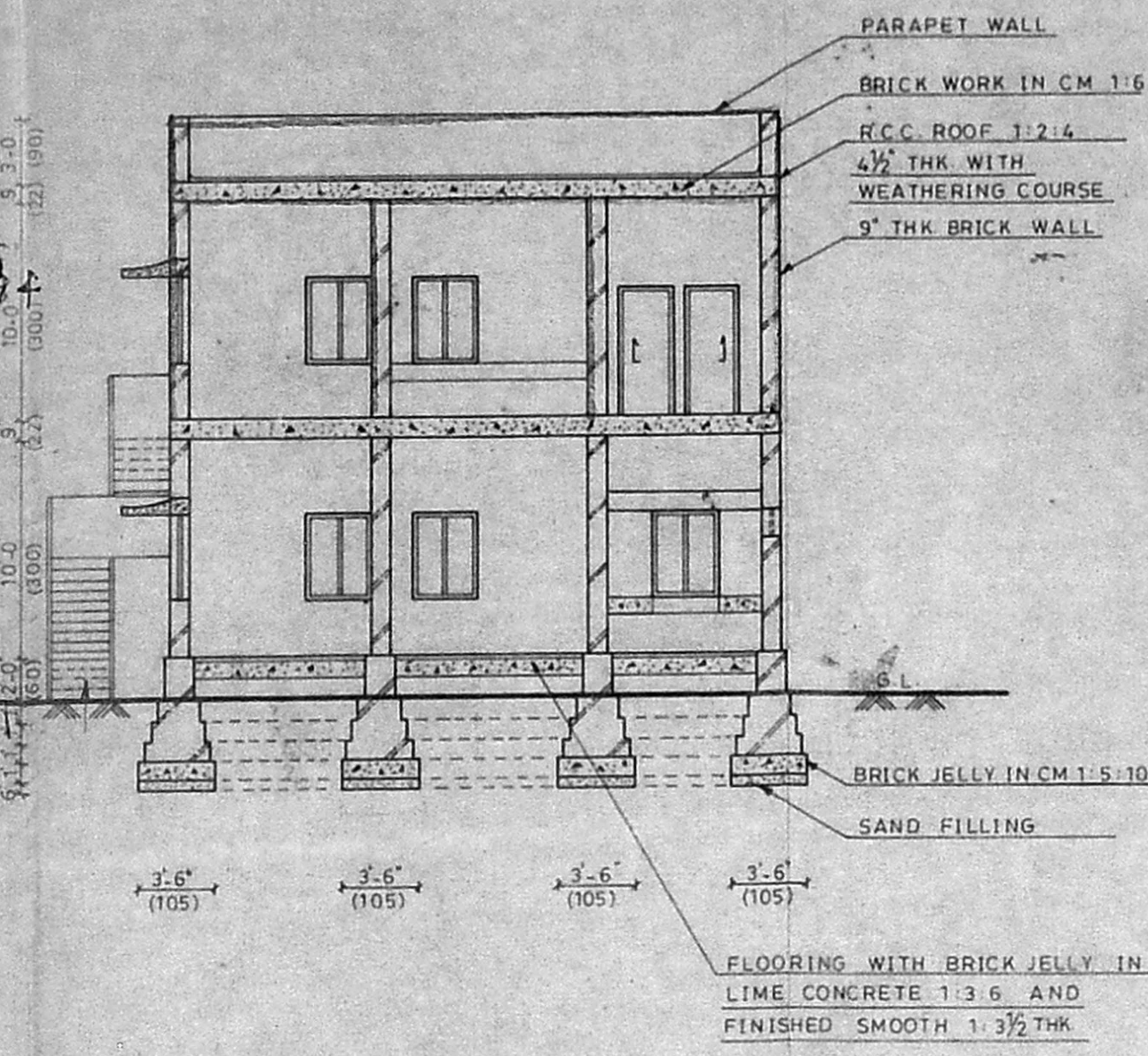

Schedule of Joinery

D1 DOOR	3'-0" x 6'-6"	(90 x 195)
D2 DOOR	2'-6" x 6'-0"	(75 x 180)
W2 WINDOW	3'-0" x 4'-0"	(90 x 120)
V VENTILATOR	2'-0" x 1'-6"	(60 x 45)
C/B CUPBOARD	3'-0" x 6'-0"	(90 x 180)

Plot Area 2400 Sq.ft
Ext. Ground Floor Carpet Area 430.25sq.ft
Ext. Ground Floor Plinth Area 600.75sq.ft
Pro. First Floor Carpet Area 327.65sq.ft
Pro. First Floor Plinth Area 423.45sq.ft

SCALE 1/100 or 1" = 8'

PROPOSED [shaded box]
EXISTING [white box]
BOUNDARY [dashed line]
ROAD [hatched box]
DEMOLISHED [cross-hatched box]

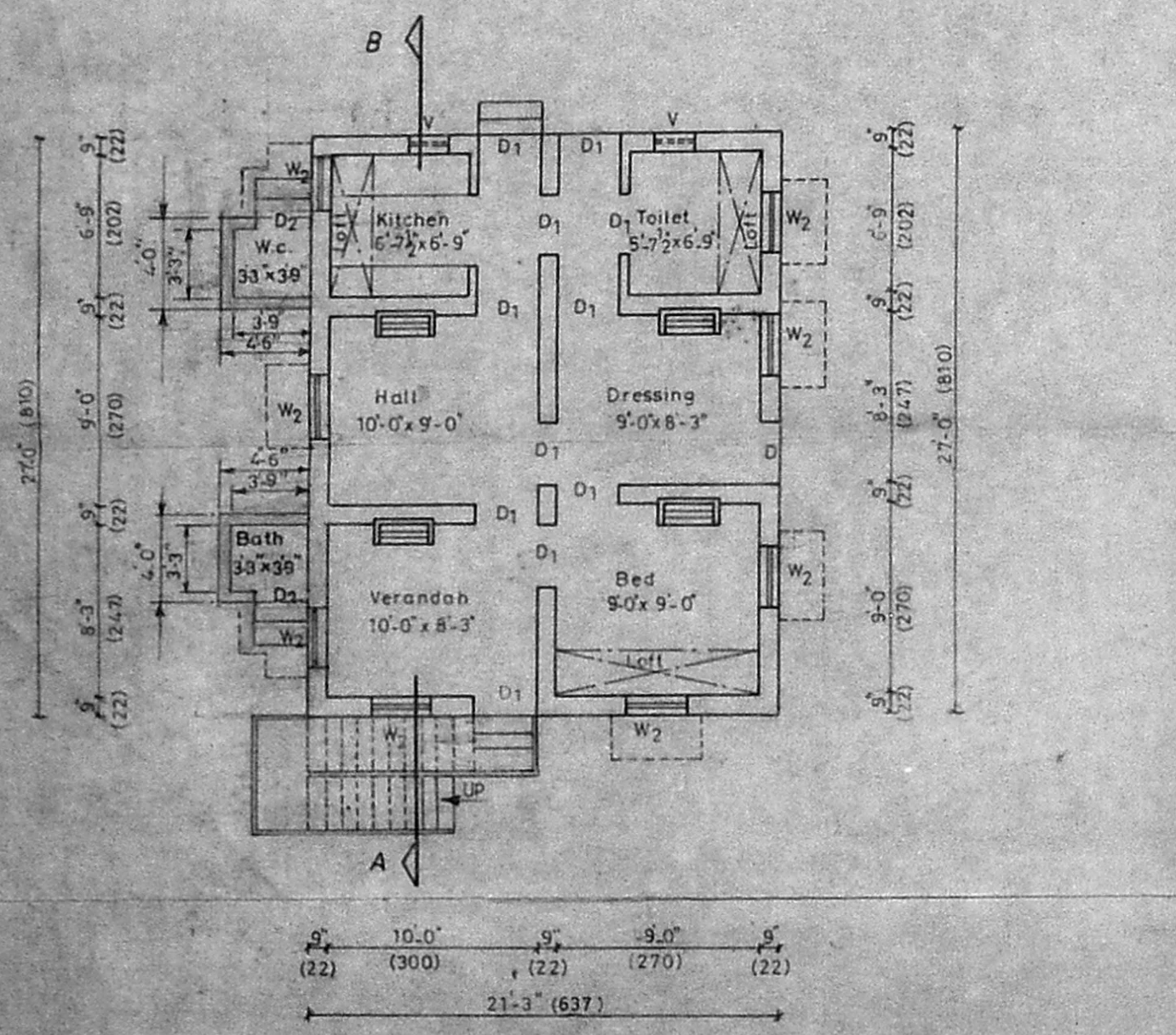
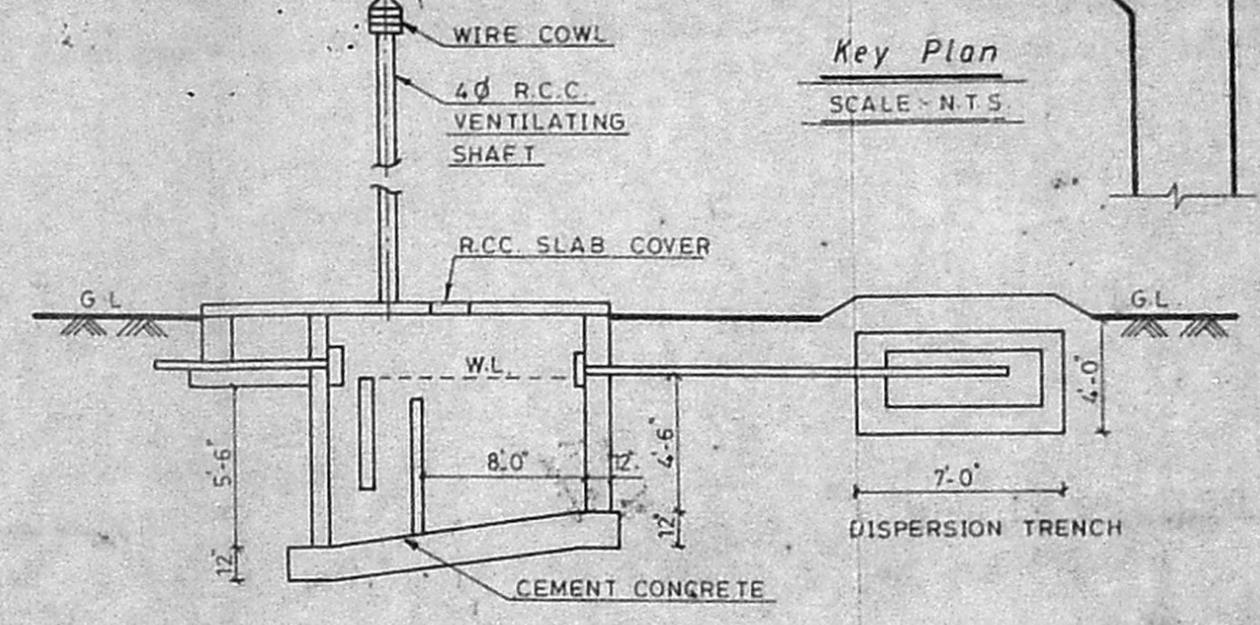
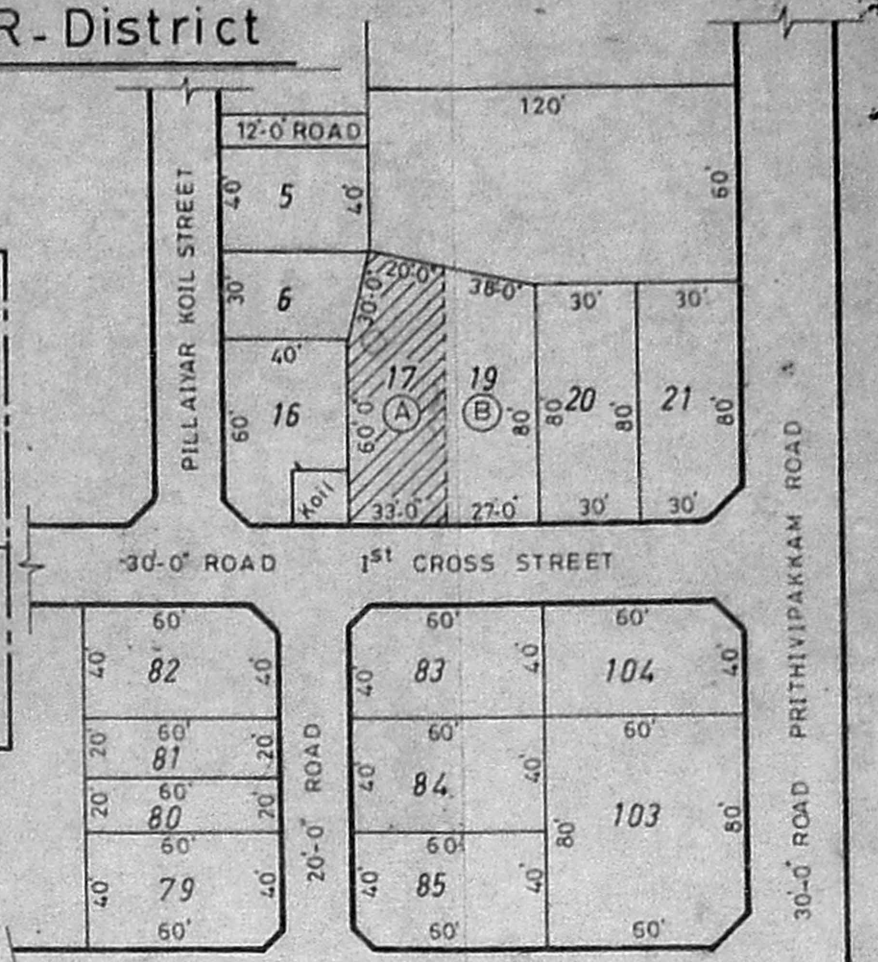

Ground Floor Plan

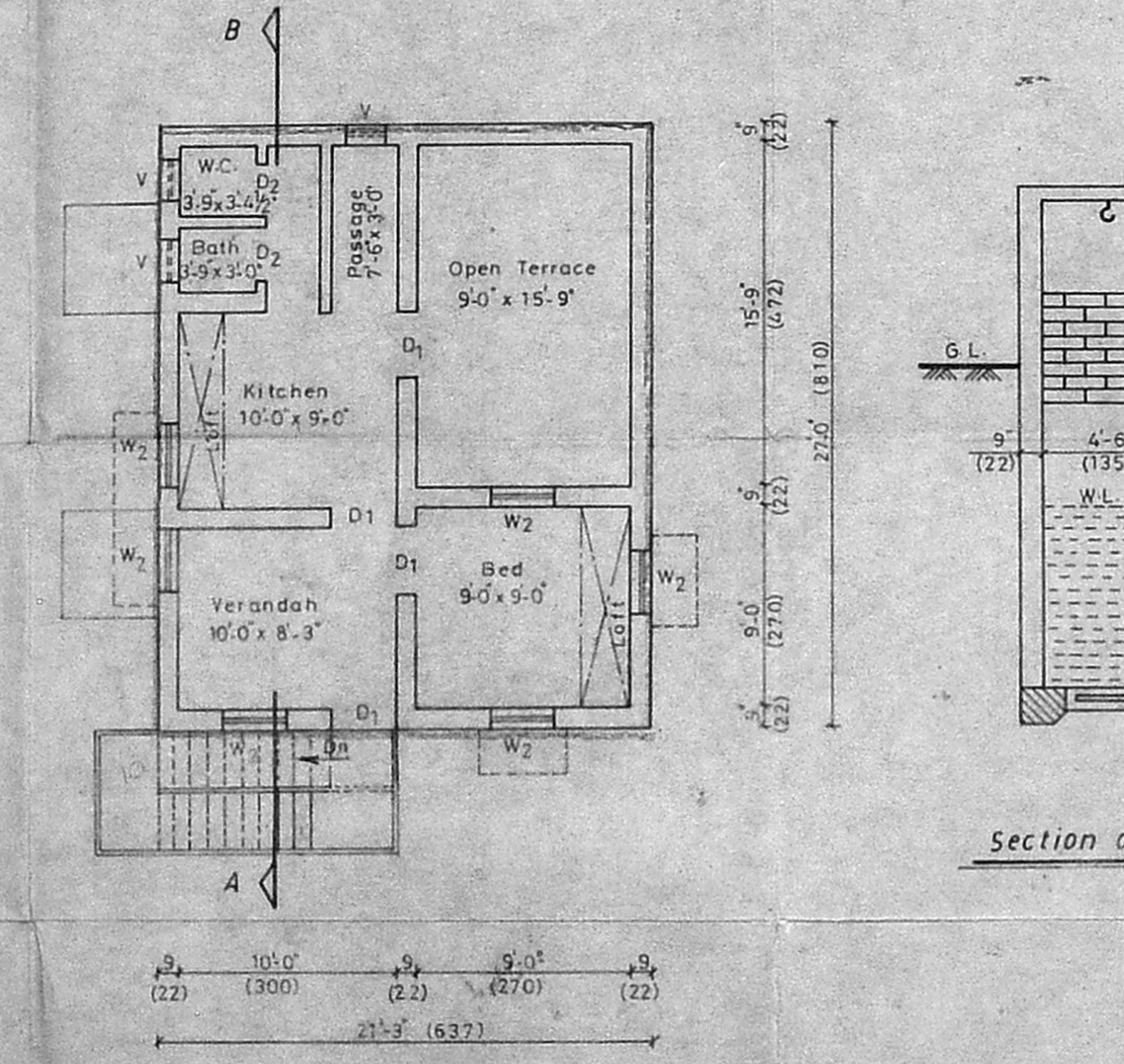

First Floor Plan

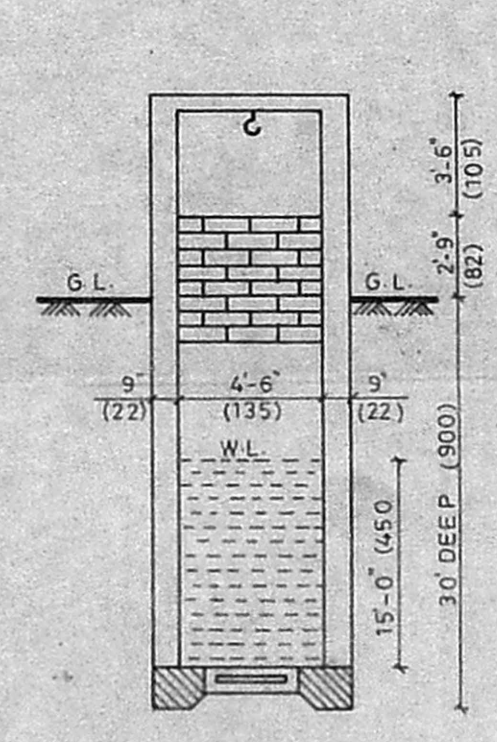

Section of Well

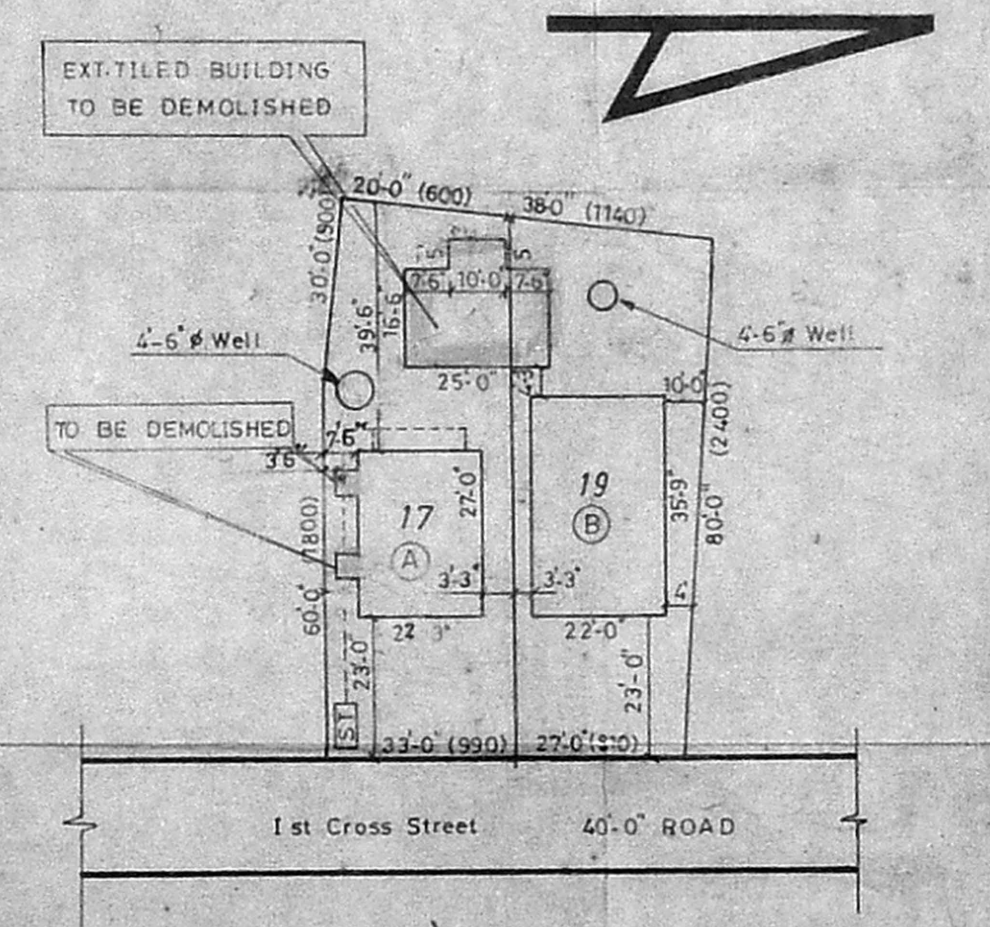

Site Plan SCALE - 1/400

K. Ganesan
K. GANESAN D.C.E., (S.W.), B. Com.
Licensed Surveyor
Ambattur & Avadi Townships
ANGLEV CONSTRUCTIONS
229, M.T.H. ROAD, AMBATTUR,
MADRAS 600 053. PH: 682191
LICENSED SURVEYOR

C. Gopala Krishna
OWNER'S SIGNATURE